VILLANOVA COLLEGE

Round SIX vs. MCA - AFL Cricket & Volleyball

As of Wednesday 11/03/26 at 3:17pm **FIXTURE Draw – ROUND SIX vs MCA, Fri 13th & Sat 14th March, 2026**

NO SMOKING OR VAPING AT AIC VENUES

AIC CODE OF CONDUCT (hyperlinked)

NO DOGS ARE ALLOWED AT AIC VENUES

AFL v MCA

Round	Date	Team	Match Start time	Opponent School	Opponent Team	Location
Round 6	**13/03/2026**	**First XVIII AFL**	**4.45pm**	Marist College Ashgrove	First XVIII	South Pine Sports Complex, Field 1, 620 S Pine Rd, Brendale
Round 6	**13/03/2026**	**Second XVIII AFL**	**4.45pm**	Marist College Ashgrove	Second XVIII	South Pine Sports Complex, Field 2, 620 S Pine Rd, Brendale
Round 6	14/03/2026	10A AFL	10.30am	Marist College Ashgrove	10A AFL	South Pine Sports Complex, Field 1, 620 S Pine Rd, Brendale
Round 6	14/03/2026	9A AFL	9.30am	Marist College Ashgrove	9A AFL	South Pine Sports Complex, Field 1, 620 S Pine Rd, Brendale
Round 6	14/03/2026	8A AFL	10.30am	Marist College Ashgrove	8A AFL	South Pine Sports Complex, Field 2, 620 S Pine Rd, Brendale
Round 6	14/03/2026	8B AFL	9.30am	Marist College Ashgrove	8B AFL	South Pine Sports Complex, Field 2, 620 S Pine Rd, Brendale
Round 6	14/03/2026	7A AFL	8.30am	Marist College Ashgrove	7A AFL	South Pine Sports Complex, Field 2, 620 S Pine Rd, Brendale
Round 6	14/03/2026	7B AFL	7.30am	Marist College Ashgrove	7B AFL	South Pine Sports Complex, Field 2, 620 S Pine Rd, Brendale
Round 6	14/03/2026	6A AFL	10.30am	Marist College Ashgrove	6A AFL	Yeronga AFL, Modified Field 1, Cansdale Street Yeronga
Round 6	14/03/2026	6B AFL	9.30am	Marist College Ashgrove	6B AFL	Yeronga AFL, Modified Field 1, Cansdale Street Yeronga
Round 6	14/03/2026	6C AFL	8.30am	Marist College Ashgrove	6C AFL	Yeronga AFL, Modified Field 1, Cansdale Street Yeronga
Round 6	14/03/2026	5A AFL	10.30am	Marist College Ashgrove	5A AFL	Yeronga AFL, Modified Field 2, Cansdale Street Yeronga
Round 6	14/03/2026	5B AFL	9.30am	Marist College Ashgrove	5B AFL	Yeronga AFL, Modified Field 2, Cansdale Street Yeronga
Round 6	14/03/2026	5C AFL	8.30am	Marist College Ashgrove	5C AFL	Yeronga AFL, Modified Field 2, Cansdale Street Yeronga
Round 6	14/03/2026	5D AFL	7.30am	Marist College Ashgrove	5D AFL	Yeronga AFL, Modified Field 2, Cansdale Street Yeronga

** A bus will transport Open AFL players to South Pine Sports Complex on Friday 13 March. **A return bus will be available as well**. Alternatively, students can be collected at the conclusion of the matches. Players are to meet on Sixth Avenue, straight after school. All other AFL matches occur on Saturday, 14 March.

VILLANOVA COLLEGE

Round SIX vs. MCA - AFL Cricket & Volleyball

NO SMOKING OR VAPING AT AIC VENUES

AIC CODE OF CONDUCT (hyperlinked)

NO DOGS ARE ALLOWED AT AIC VENUES

Cricket v MCA

Round	Date	Team	Match Start time	Opponent School	Opponent Team	Location
Round 6	14/03/2026	First XI Cricket	9.30am-5.15pm	Marist College Ashgrove	First XI Cricket	Villanova College Playing Fields, Andrew Slack Oval, 954 Manly Road, Tingalpa
Round 6	14/03/2026	Second XI Cricket	1.00pm-5.30pm	Marist College Ashgrove	Second XI Cricket	Villanova College Playing Fields, John Seary Oval, 954 Manly Road, Tingalpa
Round 6	14/03/2026	Third XI Cricket	1.00pm-4.00pm	Marist College Ashgrove	Third XI Blue Cricket	Villanova College Playing Fields, Field 3, 954 Manly Road, Tingalpa
Round 6	14/03/2026	Fourth XI Cricket	10.30am-1.30pm	Marist College Ashgrove	Fourth XI Blue Cricket	Kianawah Park, Field 8, Wynnum Road, Tingalpa
Round 6	14/03/2026	10A Cricket	8.00am-12.50pm	Marist College Ashgrove	10A Cricket	Villanova College Playing Fields, John Seary Oval, 954 Manly Road, Tingalpa
Round 6	14/03/2026	10B Cricket	8.00am-12.50pm	Marist College Ashgrove	10B Cricket	Villanova College Playing Fields, Field 3, 954 Manly Road, Tingalpa
Round 6	14/03/2026	9A Cricket	8.00am-12.50pm	Marist College Ashgrove	9A Cricket	Marist College Ashgrove, McMahon Oval, Frasers Rd, Ashgrove
Round 6	14/03/2026	9B Cricket	8.00am-12.50pm	Marist College Ashgrove	9B Cricket	Marist College Ashgrove, Hayden Oval, Frasers Rd, Ashgrove
Round 6	14/03/2026	9C Cricket	8.00am-11.00am	Ambrose Treacy College	9/10 Cricket	Kianawah Park, Field 4, Wynnum Road, Tingalpa
Round 6	14/03/2026	8A Cricket	1.00pm-5.30pm	Marist College Ashgrove	8A Cricket	Marist College Ashgrove, McMahon Oval, Frasers Rd, Ashgrove
Round 6	14/03/2026	8B Cricket	1.00pm-5.30pm	Marist College Ashgrove	8B Blue Cricket	Marist College Ashgrove, Cameron Oval, Frasers Rd, Ashgrove
Round 6	14/03/2026	8C Cricket	11.00am-2.00pm	Marist College Ashgrove	8C Gold Cricket	MCA, Des Connor Park, Field A, Grevillea Road, Ashgrove
Round 6	14/03/2026	7A Cricket	1.00pm-5.30pm	Marist College Ashgrove	7A Cricket	Marist College Ashgrove, Hayden Oval, Frasers Rd, Ashgrove
Round 6	14/03/2026	7B Cricket	8.00am-12.30pm	Marist College Ashgrove	7B Cricket	Marist College Ashgrove, Cameron Oval, Frasers Rd, Ashgrove
Round 6	14/03/2026	7C Cricket	12.30pm-3.30pm	Marist College Ashgrove	7C Blue Cricket	MCA, Des Connor Park, Field C, Grevillea Road, Ashgrove
Round 6	14/03/2026	6A Cricket	8.00am-11.30am	Marist College Ashgrove	6A Cricket	Villanova College Playing Fields, Field 4, 954 Manly Road, Tingalpa
Round 6	14/03/2026	6B Cricket	7.30am-11.00am	Marist College Ashgrove	6B Cricket	Kianawah Park, Field 12, Wynnum Road, Tingalpa
Round 6	14/03/2026	6C Cricket	7.30am-10.00am	Marist College Ashgrove	6C Blue Cricket	Kianawah Park, Field 8, Wynnum Road, Tingalpa
Round 6	14/03/2026	6D Cricket	10.00am-12.30pm	Marist College Ashgrove	6D Cricket	MCA, Des Connor Park, Field C, Grevillea Road, Ashgrove
Round 6	14/03/2026	5A Cricket	7.30am-11.00am	Marist College Ashgrove	5A Cricket	MCA, Des Connor Park, Field A, Grevillea Road, Ashgrove
Round 6	14/03/2026	5B Cricket	7.30am-11.00am	Marist College Ashgrove	5B Blue Cricket	MCA, Des Connor Park, Field B, Grevillea Road, Ashgrove
Round 6	14/03/2026	5C Cricket	7.30am-10.00am	Marist College Ashgrove	5C Blue Cricket	MCA, Des Connor Park, Field C, Grevillea Road, Ashgrove
Round 6	14/03/2026	5D Cricket	7.30am-10.00pm	Marist College Ashgrove	5D Gold Cricket	MCA, Des Connor Park, Field D, Grevillea Road, Ashgrove

VILLANOVA COLLEGE

Round SIX vs. MCA - AFL Cricket & Volleyball

NO SMOKING OR VAPING AT AIC VENUES

AIC CODE OF CONDUCT (hyperlinked)

NO DOGS ARE ALLOWED AT AIC VENUES

Volleyball v MCA

Round	Date	Team	Match Start time	Opponent School	Opponent Team	Location	Court Duty Time
Round 6	14/03/2026	First VI	12.15pm	Marist College Ashgrove	First VI	Villanova College, Goold Hall, Court 1, 8th Avenue, Coorparoo	10.00am
Round 6	14/03/2026	Second VI	11.00am	Marist College Ashgrove	Second VI	Villanova College, Goold Hall, Court 1, 8th Avenue, Coorparoo	N/A
Round 6	14/03/2026	11A	10.00am	Marist College Ashgrove	11A	Villanova College, Goold Hall, Court 1, 8th Avenue, Coorparoo	11.00am
Round 6	14/03/2026	Third VI	9.00am	Marist College Ashgrove	Third VI	Villanova College, Goold Hall, Court 1, 8th Avenue, Coorparoo	8.00am
Round 6	14/03/2026	11B	8.00am	Marist College Ashgrove	11B	Villanova College, Goold Hall, Court 1, 8th Avenue, Coorparoo	9.00am
Round 6	14/03/2026	10A	9.00am	Marist College Ashgrove	10A	Villanova College, Goold Hall, Court 2, 8th Avenue, Coorparoo	8.00am
Round 6	14/03/2026	10B	10.00am	Marist College Ashgrove	10B	Villanova College, Goold Hall, Court 2, 8th Avenue, Coorparoo	11.00am
Round 6	14/03/2026	10C	8.00am	Marist College Ashgrove	10C	Villanova College, Goold Hall, Court 2, 8th Avenue, Coorparoo	9.00am

** Green cell denotes a court duty before match time

Round	Date	Team	Match Start time	Opponent School	Opponent Team	Location
Round 6	14/03/2026	9A	1.00pm	Marist College Ashgrove	9A	Marist College Ashgrove, Champagnat Centre, Court 1, Frasers Rd, Ashgrove
Round 6	14/03/2026	9B	9.00am	Marist College Ashgrove	9B	Marist College Ashgrove, Champagnat Centre, Court 1, Frasers Rd, Ashgrove
Round 6	14/03/2026	9C	1.00pm	Marist College Ashgrove	9C	Marist College Ashgrove, Champagnat Centre, Court 2, Frasers Rd, Ashgrove
Round 6	14/03/2026	9D	12.00pm	Marist College Ashgrove	9D	Marist College Ashgrove, Champagnat Centre, Court 2, Frasers Rd, Ashgrove
Round 6	14/03/2026	8A	12.00pm	Marist College Ashgrove	8A	Marist College Ashgrove, Champagnat Centre, Court 1, Frasers Rd, Ashgrove
Round 6	14/03/2026	8B	11.00am	Marist College Ashgrove	8B	Marist College Ashgrove, Champagnat Centre, Court 1, Frasers Rd, Ashgrove
Round 6	14/03/2026	8C	10.00am	Marist College Ashgrove	8C	Marist College Ashgrove, Champagnat Centre, Court 1, Frasers Rd, Ashgrove
Round 6	14/03/2026	8D	9.00am	BYE	BYE	
Round 6	14/03/2026	7A	11.00am	Marist College Ashgrove	7A	Marist College Ashgrove, Champagnat Centre, Court 2, Frasers Rd, Ashgrove
Round 6	14/03/2026	7B	10.00am	Marist College Ashgrove	7B	Marist College Ashgrove, Champagnat Centre, Court 2, Frasers Rd, Ashgrove
Round 6	14/03/2026	7C	9.00am	Marist College Ashgrove	7C	Marist College Ashgrove, Champagnat Centre, Court 2, Frasers Rd, Ashgrove
Round 6	14/03/2026	7D	8.00am	Padua College	7D	Padua College, La Cordelle, Court 2, 80 Turner Rd, Kedron

South Pine Sports Complex, 620 S Pine Rd, Brendale – for Years 7- Opens AFL

Yeronga AFL, Cansdale Street, Yeronga – for Years 5-6 AFL

Round SIX vs. MCA - AFL Cricket & Volleyball

Villanova Park, Manly Rd, Tingalpa – for Cricket @Villanova College's venue

Marist College Ashgrove, Ashgrove – for Cricket @MCA

Kianawah Park, Wynnum Rd, Tingalpa - for Year 6B, 6C & 4th XI Cricket

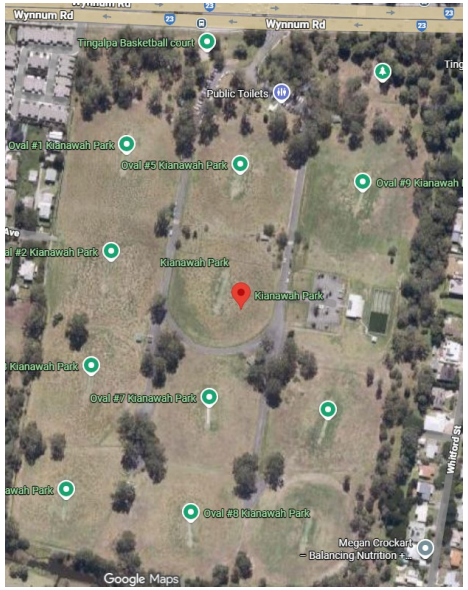

Villanova College Campus Map at 24 Sixth Avenue, Coorparoo - for Volleyball @Villanova College's venue

Marist College Ashgrove, Ashgrove – for Volleyball @MCA